

K.D.T.A.

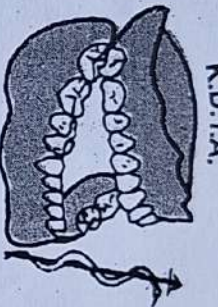

# KENYA DENTAL TECHNOLOGISTS ASSOCIATION

P.O. BOX 19686 NAIROBI - KENYA

## *Certificate of Membership*

REG. NO. **00133**

This is to certify that **Mr. Mugo Josephat (2005)**  
has this **2<sup>nd</sup>** day of **Oct.** 20**07** been registered as a member  
of the

**KENYA DENTAL TECHNOLOGISTS ASSOCIATION**

Chairman .....

Hon. Secretary .....



I certify this to be a true copy  
of the original

This certificate remains the property of Kenya Dental Technologists Association.



K.D.T.A.

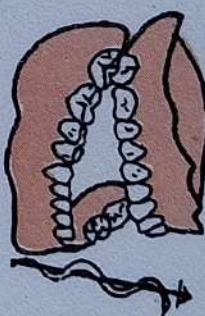

# KENYA DENTAL TECHNOLOGISTS ASSOCIATION

P.O. BOX 19686 NAIROBI - KENYA

## *Certificate of Membership*

REG. NO. **00133**

This is to certify that **Mr. Njuguna Josephat (2005)**  
has this **2<sup>nd</sup>** day of **Oct.** 20**05** been registered as a member  
of the

**KENYA DENTAL TECHNOLOGISTS ASSOCIATION**

Chairman 

Hon. Secretary  



This certificate remains the property of Kenya Dental Technologists Association.